N° 512 [illegible]

[illegible] de la Grande Provence en la quinzaine [illegible] de octobre de l'an mil 1753

[illegible]

[illegible]

[illegible]

[illegible]

[illegible]

[illegible]

[illegible]

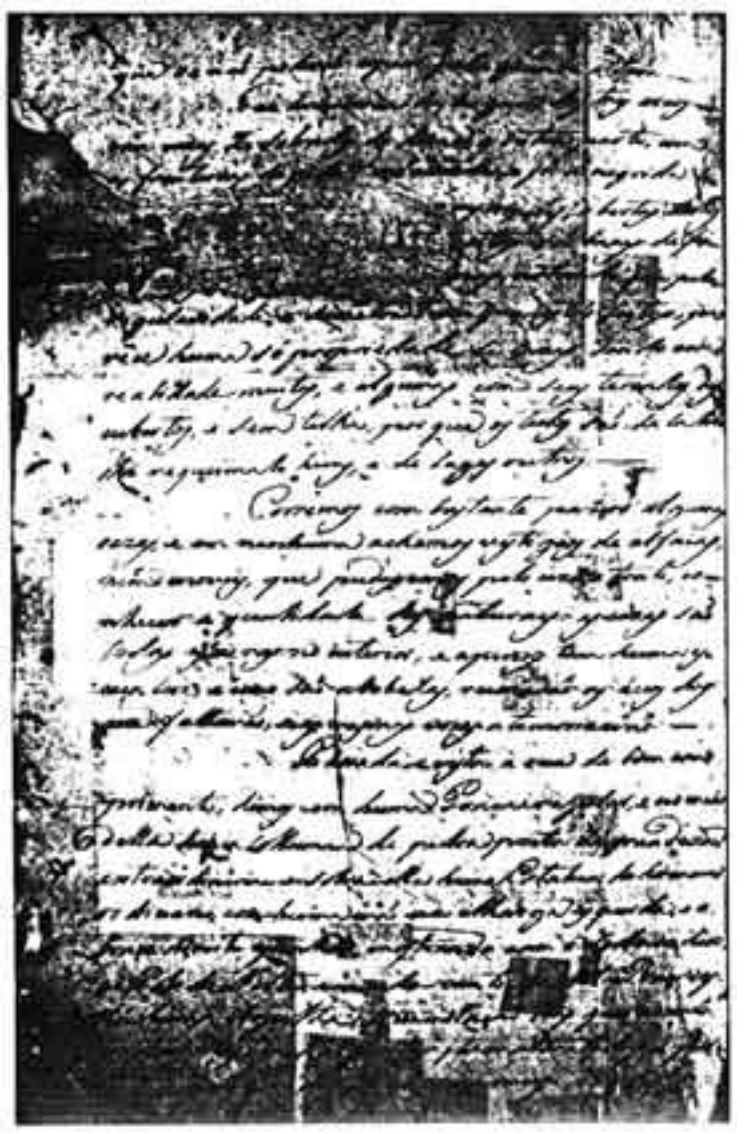

[illegible]

[illegible]

[illegible]

[illegible]

[illegible]

[illegible]

[illegible]

[illegible]

[illegible]

ΥΠΟΜΝΕΘΣ ------

[illegible]

[illegible]

[illegible]

[illegible]